



## Children & the Arts Christmas Cards

**Available mid-November – pre-order now!**

Pack of 10 cards, 5 designs (2 of each design per pack) plus envelopes

Each card has been designed by a child involved in one of Children & the Arts' projects.

**Size of card:** 140mm x 140mm – folded size

**Message:** Left blank for your own message

### ORDER FORM



Title \_\_\_\_\_ Name \_\_\_\_\_

Address \_\_\_\_\_

Daytime Tel. No \_\_\_\_\_

Email \_\_\_\_\_



I would like to buy x  packs of cards  £

**(£4.95 per pack including FREE 1st class P&P)**

Please post my cards by special delivery to guarantee arrival by 1pm the next day

- Add £4.95 for orders of between 1 – 3 packs
- Add £6.70 for orders of between 4 – 6 packs
- Add £8.65 for orders of between 7 -12 packs

*For orders over 12 packs or for posting abroad please call us*  £



I would also like to make an additional donation of  £

I am a UK taxpayer and would like the charity to **Please sign** \_\_\_\_\_  
reclaim the tax paid on my donation through Gift Aid

**Total amount payable**  £

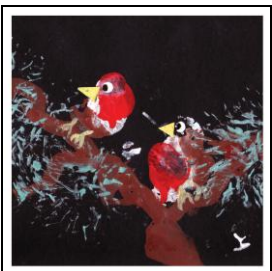

### Payment Details

I would like to pay by cheque and enclose a cheque made payable to  
The Prince's Foundation for Children & the Arts

I would like to pay by card **Card Type (circle):** Mastercard / Maestro / Visa  
(We cannot accept American Express)

Card Number \_\_\_\_\_

Expiry Date \_\_ / \_\_ / \_\_ Start Date \_\_ / \_\_ / \_\_ Issue Number  
(Maestro only) \_\_\_\_\_

Security code (last 3 digits on the back) \_\_\_\_\_



Signature \_\_\_\_\_ Date \_\_\_\_\_

**Please return this form along with payment to Rebecca Darke, Children & the Arts, PO BOX 50473, London W8 9DN. Alternatively please call Rebecca Darke on 020 3326 2233.**

## **DELIVERY INFORMATION**

### **What are the delivery charges?**

We have included FREE 1st class postage in the price of each pack. There is also the option to have your cards posted Special Delivery (arrives by 1pm the day after posting and can be tracked online). Prices are detailed on the order form. Please call if you require further information.

### **How quickly will I receive my order?**

The cards are not available until mid-November but you can pre-order your cards so as soon as they arrive in our office, we will send them out. If you are placing an order after mid-November, your order will be dispatched within three working days of receipt.

Please be aware that in the event of any further Royal Mail strikes, your order may be delayed slightly. Please be patient and allow up to 7-10 days for delivery. We apologise for any inconvenience during these periods and thank you for your support.

### **Will I get a dispatch note?**

When we send your order, we will email you a dispatch note, letting you know the package has gone. Please note: we can only do this on orders where an email address has been provided.

### **Christmas Delivery**

Please remember to allow enough time for delivery when ordering your cards. Cards ordered later than 14 December for delivery to UK addresses may not be received in time for Christmas.

Should you wish to collect your order directly from our offices (based just off Kensington High Street, W8) please call 020 3326 2233.

For any other further questions, please contact

Rebecca Darke  
Events & Development Manager  
020 3326 2233  
[Rebecca.Darke@childrenandarts.org.uk](mailto:Rebecca.Darke@childrenandarts.org.uk)

Many thanks for supporting The Prince's Foundation for Children & the Arts.